



Carl Schoedel
County Engineer
Kane County Division of Transportation

Media Contact:
Ken Mielke
Asst. Chief of Construction
(630) 885-3139
MielkeKen@KaneCountyIL.gov

Dauberman Road Extension

May 8, 2023 - Construction for the Dauberman Road Extension improvement is scheduled to begin the week of May 8th, weather permitting. The work consists of widening, reconstruction, and extending Dauberman Road from US 30 to Granart Road. Single span bridges will be constructed on Dauberman Road over US 30 and over the Burlington Northern and Santa Fe (BNSF) Railway. The work which will consist of earthwork, pavement removal, roadway reconstruction, pavement widening, sidewalk and multi-use path, storm sewer, landscaping and bridge construction. The anticipated completion date for the project is November 2024, weather permitting.

The above-mentioned roads will remain open during construction, but may need temporary daily lane closures and flaggers at various stages of the construction. Work hours will be Monday through Saturday from 7:00 A.M. to 5:00 P.M. Motorists should expect delays while traveling through the work areas and should add additional time to their commutes. Drivers are asked to reduce their speed, watch for construction workers and vehicles entering or leaving the site, obey flaggers and comply with traffic control devices within the work zone. Those traveling around the work zone may want to consider the use of alternate routes while this work is being completed.

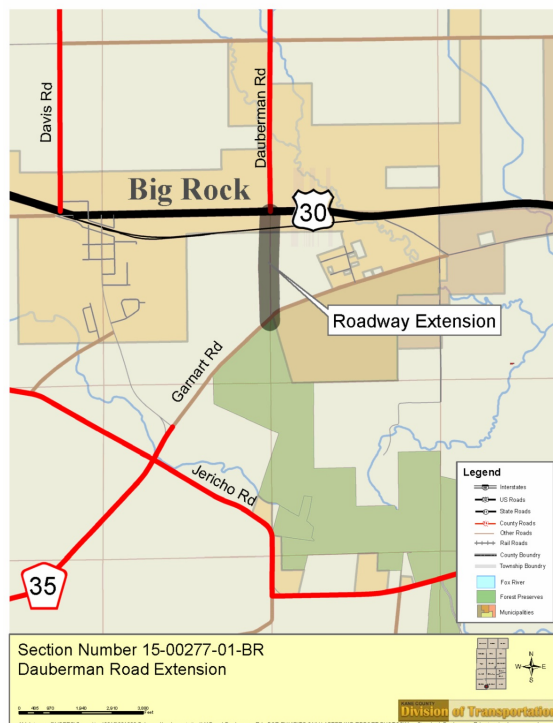

Visit our [Traffic Advisories](#) webpage for more information on road closures, detours, and active KDOT projects.

*Motorists should expect delays while traveling through the work areas, consider alternate routes and expect additional commute time. Motorists are asked to reduce their speed, watch for construction workers and vehicles entering and leaving the site and obey flaggers and traffic control devices. **It is illegal to talk or text on a cell phone while driving.***

Kane County Division of Transportation
41W011 Burlington Road, St. Charles, IL 60175 | (630) 584-1170
kdotcomments@KaneCountyIL.gov | kdot.countyofkane.org